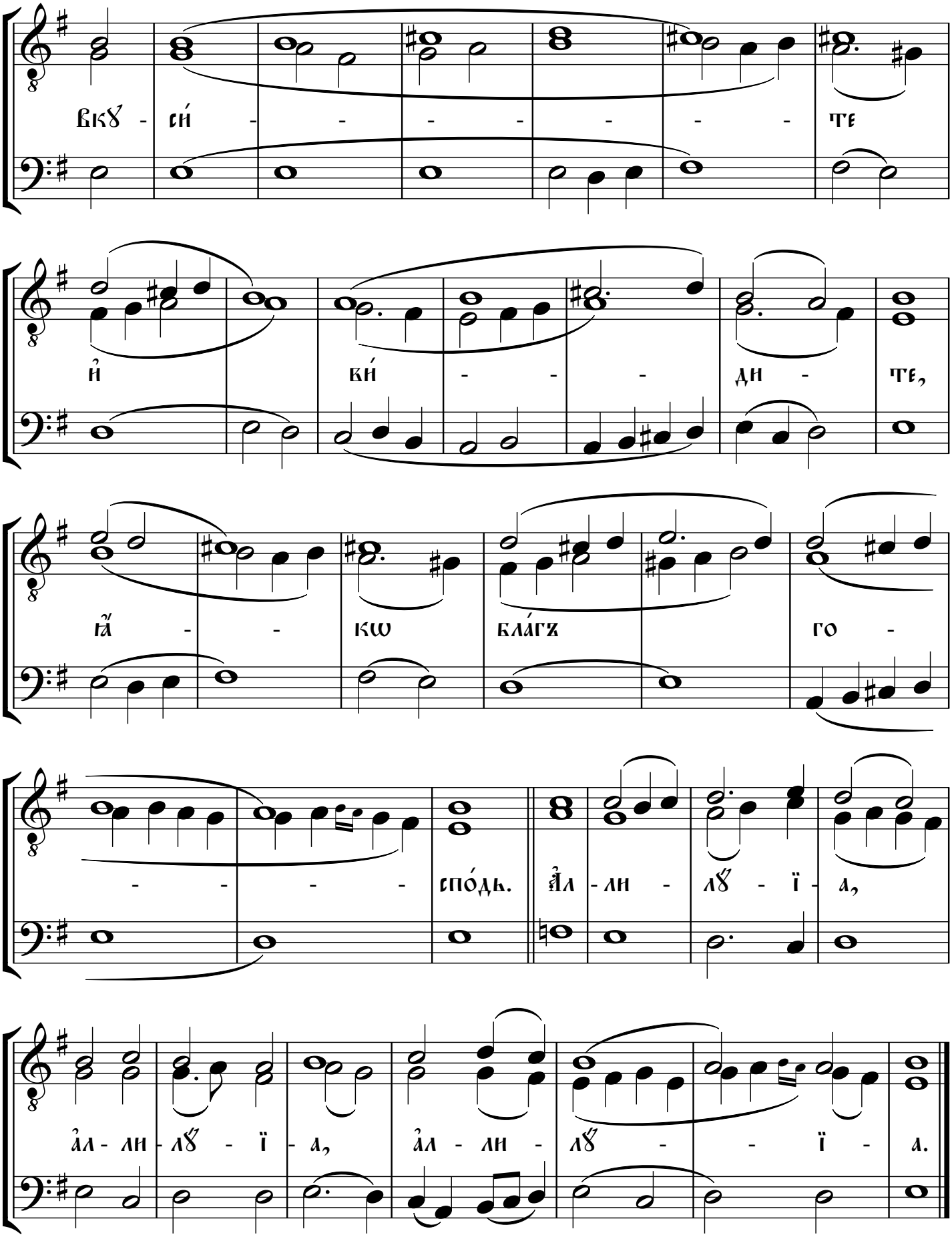На лїтꙋргíи преждеѡсще́нныхъ: